

NOTES:
THIS EXHIBIT IS A GRAPHIC REPRESENTATION AND IS FOR REFERENCE PURPOSES ONLY. REFER TO THE CONVEYANCE DOCUMENT FOR PARCEL RELATED DETAILS.

THE PURPOSE OF ALL TLES IS FOR SIDEWALK REPLACEMENT, UNLESS OTHERWISE NOTED.

ALL FOUND IPS ARE 2" PIPES WITH BRASS CAP, UNLESS OTHERWISE NOTED.

R/W PROJECT NUMBER: 6540-01-23 EXHIBIT NUMBER: 1
TLE ACQUISITION EXHIBIT
CITY OF BERLIN, HURON STREET
STH 49 SOUTH TO BERLIN CITY LIMITS
GREEN LAKE COUNTY
PART OF LOTS 7 AND 8, BLOCK 6, ADDITION TO STRONGSVILLE, LOCATED IN THE SW 1/4 OF SECTION 3 AND PART OF LOTS 2 AND 3, BLOCK 8, ADDITION TO STRONGSVILLE, LOCATED IN PART OF THE NW 1/4 OF THE NW 1/4 OF SECTION 10, ALL IN T17N, R13E, CITY OF BERLIN, GREEN LAKE COUNTY, WISCONSIN.

SCALE, FEET

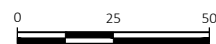

GN

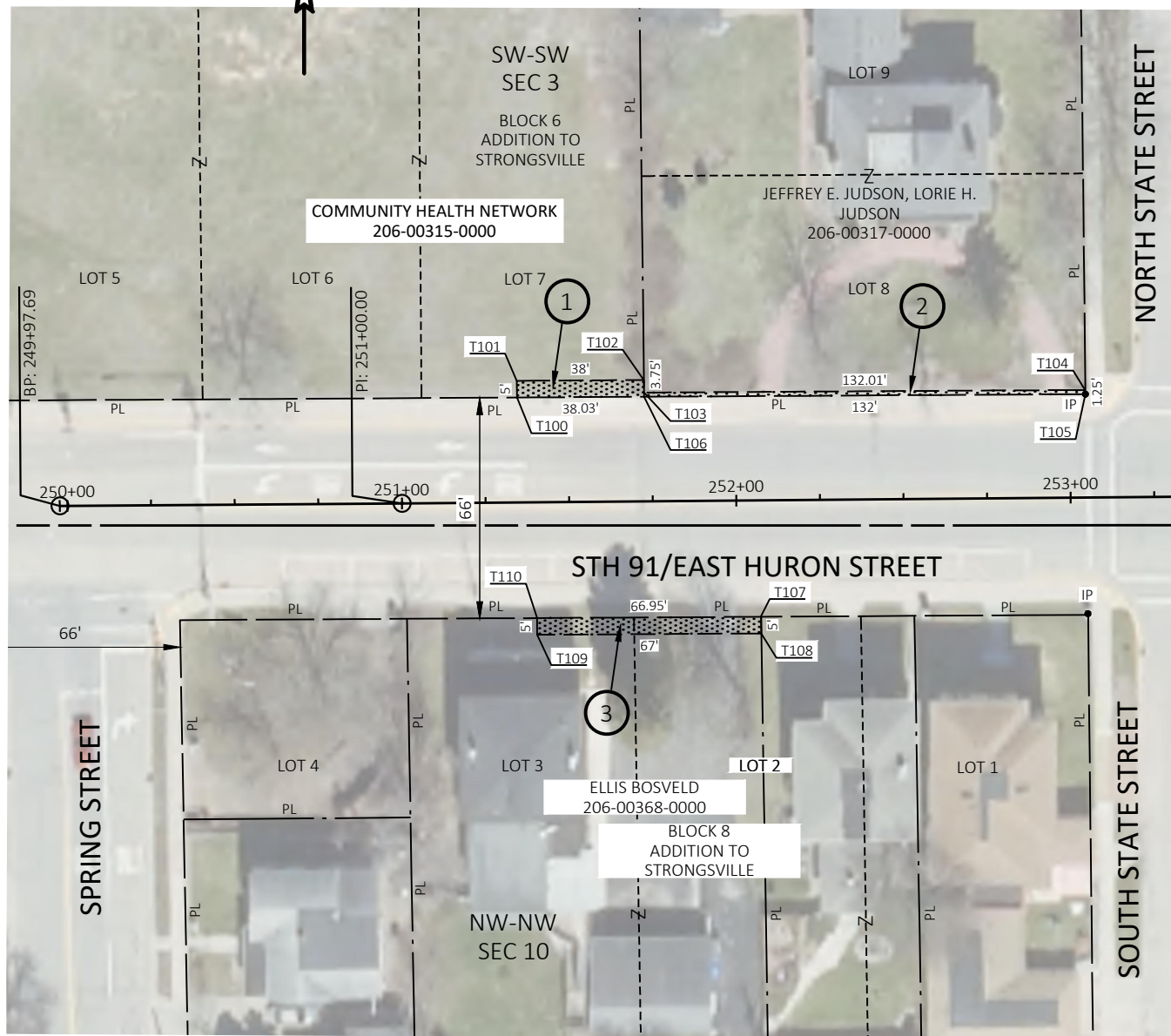

SCHEDULE OF LANDS & INTERESTS REQUIRED

OWNERS NAMES ARE SHOWN FOR REFERENCE PURPOSES ONLY AND ARE SUBJECT TO CHANGE PRIOR TO THE TRANSFER OF LAND INTERESTS TO THE DEPARTMENT

PARCEL NUMBER	OWNER(S)	INTEREST REQUIRED	TLE S.F.
1	BERLIN HOSPITAL ASSOCIATION	TLE	191
2	JEFFREY E. JUDSON, LORIE H. JUDSON	TLE	165
3	ELLIS BOSVELD	TLE	335

UTILITY INTERESTS REQUIRED

UTILITY NUMBER	UTILITY OWNER(S)	INTEREST REQUIRED
N/A	N/A	N/A

THIS MAP IS APPROVED FOR THE DEPARTMENT OF TRANSPORTATION NORTH CENTRAL REGION, WISCONSIN RAPIDS OFFICE.

SIGNATURE: _____ DATE: _____

PRINT NAME: _____

4

NOTES:
THIS EXHIBIT IS A GRAPHIC REPRESENTATION AND IS FOR REFERENCE PURPOSES ONLY. REFER TO THE CONVEYANCE DOCUMENT FOR PARCEL RELATED DETAILS.

THE PURPOSE OF ALL TLES IS FOR SIDEWALK REPLACEMENT, UNLESS OTHERWISE NOTED.

ALL FOUND IPS ARE 2" PIPES WITH BRASS CAP, UNLESS OTHERWISE NOTED.

R/W PROJECT NUMBER: 6540-01-23 EXHIBIT NUMBER: 2
TLE ACQUISITION EXHIBIT
CITY OF BERLIN, HURON STREET
STH 49 SOUTH TO BERLIN CITY LIMITS
GREEN LAKE COUNTY
PART OF PUBLIC SQUARE, ADDITION TO STRONGSVILLE, LOCATED IN THE SW 1/4 OF THE SW 1/4 OF SECTION 3 AND PART OF LOTS 1 AND 2, BLOCK 9, ADDITION TO STRONGSVILLE, AND PART OF LOTS 1 AND 2 CSM 3964, LOCATED IN PART OF THE NW 1/4 OF THE NW 1/4 OF SECTION 10, ALL IN T17N, R13E, CITY OF BERLIN, GREEN LAKE COUNTY, WISCONSIN.

SCALE, FEET



GN

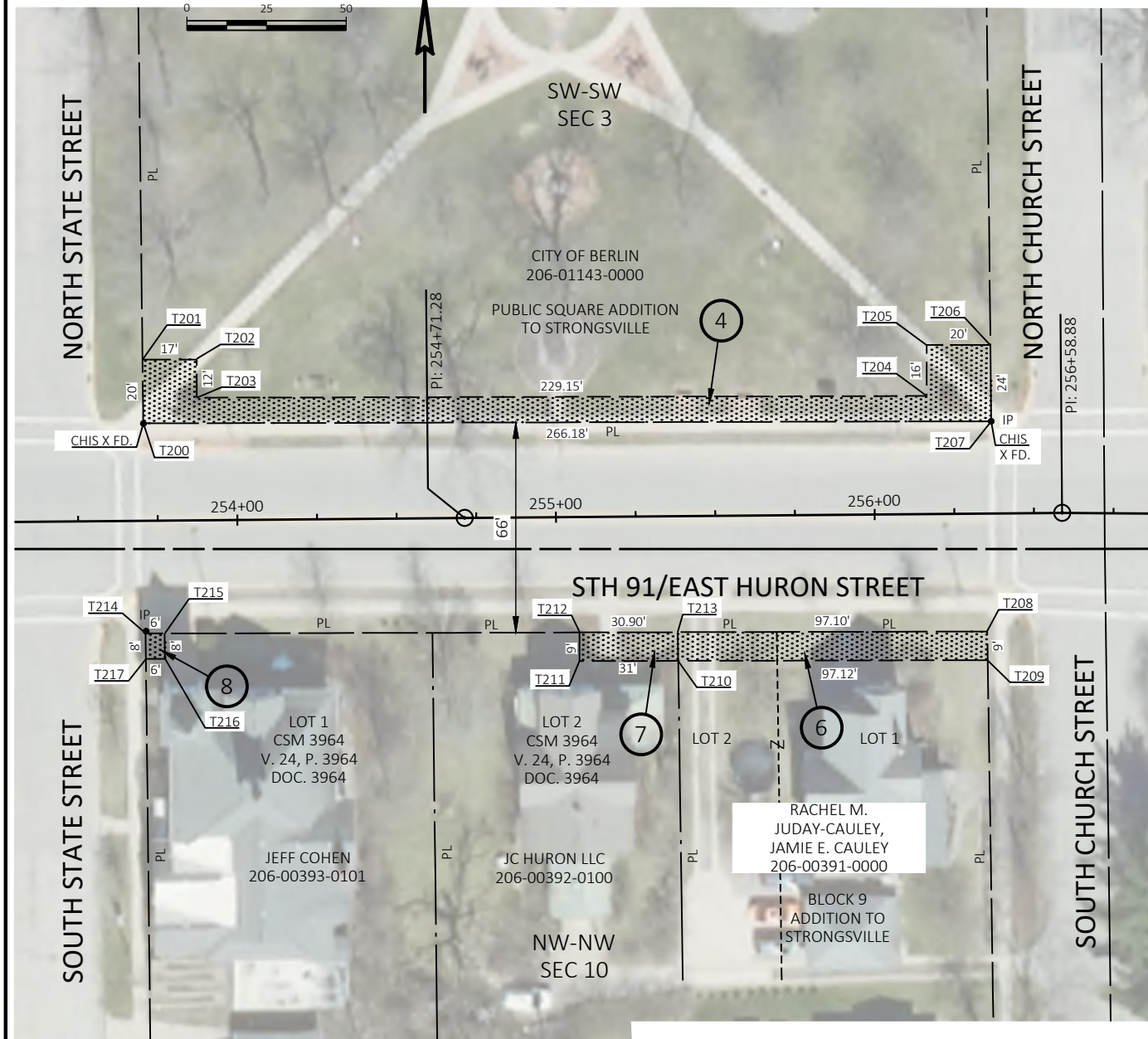

SCHEDULE OF LANDS & INTERESTS REQUIRED

OWNERS NAMES ARE SHOWN FOR REFERENCE PURPOSES ONLY AND ARE SUBJECT TO CHANGE PRIOR TO THE TRANSFER OF LAND INTERESTS TO THE DEPARTMENT

PARCEL NUMBER	OWNER(S)	INTEREST REQUIRED	TLE S.F.
4	CITY OF BERLIN	TLE	2654
6	RACHEL M. JUDAY-CAULEY, JAMIE E. CAULEY	TLE	874
7	JC HURON LLC	TLE	279
8	JEFF COHEN	TLE	48

UTILITY INTERESTS REQUIRED

UTILITY NUMBER	UTILITY OWNER(S)	INTEREST REQUIRED
N/A	N/A	N/A

THIS MAP IS APPROVED FOR THE DEPARTMENT OF TRANSPORTATION NORTH CENTRAL REGION, WISCONSIN RAPIDS OFFICE.

SIGNATURE: _____ DATE: _____

PRINT NAME: _____

4

R/W PROJECT NUMBER: 6540-01-23 EXHIBIT NUMBER: 3

TLE ACQUISITION EXHIBIT
CITY OF BERLIN, HURON STREET
STH 49 SOUTH TO BERLIN CITY LIMITS GREEN LAKE COUNTY

STH 91

PART OF LOTS 1, 2, 3, 4, 5, AND 6, SMITH'S ADDITION TO BERLIN, LOCATED IN THE SE 1/4 OF THE SW 1/4 OF SECTION 3 AND PART OF LOTS 1, 2, 3, AND 4, BLOCK 139, LEFFERTS ADDITION TO BERLIN, LOCATED IN PART OF THE NE 1/4 OF THE NW 1/4 OF SECTION 10, ALL IN T17N, R13E, CITY OF BERLIN, GREEN LAKE COUNTY, WISCONSIN.

NOTES:
THIS EXHIBIT IS A GRAPHIC REPRESENTATION AND IS FOR REFERENCE PURPOSES ONLY. REFER TO THE CONVEYANCE DOCUMENT FOR PARCEL RELATED DETAILS.

THE PURPOSE OF ALL TLES IS FOR SIDEWALK REPLACEMENT, UNLESS OTHERWISE NOTED.

ALL FOUND IPS ARE 2" PIPES WITH BRASS CAP, UNLESS OTHERWISE NOTED.

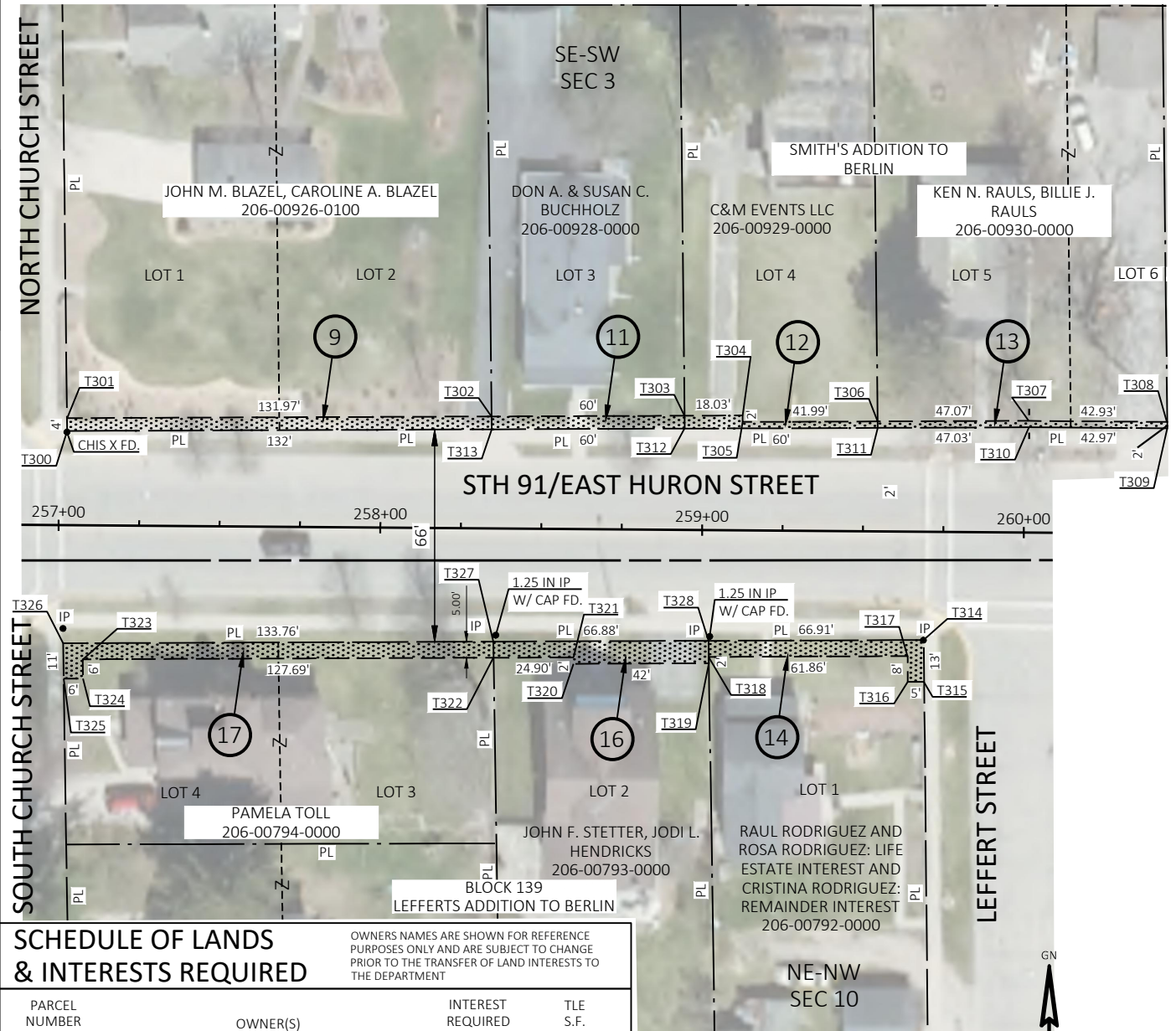

SCHEDULE OF LANDS & INTERESTS REQUIRED

PARCEL NUMBER	OWNER(S)	INTEREST REQUIRED	TLE S.F.
9	JOHN M. BLAZEL, CAROLINE A. BLAZEL	TLE	528
11	DON A. BUCHHOLZ & SUSAN C. BUCHHOLZ	TLE	240
12	C&M EVENTS LLC	TLE	157
13	KEN N. RAULS, BILLIE J. RAULS	TLE	180
14	RAUL RODRIGUEZ AND ROSA RODRIGUEZ: LIFE ESTATE INTEREST AND CRISTINA RODRIGUEZ: REMAINDER INTEREST	TLE	375
16	JOHN F. STETTER, JODI L. HENDRICKS	TLE	419
17	PAMELA TOLL	TLE	706

UTILITY INTERESTS REQUIRED

UTILITY NUMBER	UTILITY OWNER(S)	INTEREST REQUIRED
N/A	N/A	N/A

THIS MAP IS APPROVED FOR THE DEPARTMENT OF TRANSPORTATION NORTH CENTRAL REGION, WISCONSIN RAPIDS OFFICE.

SIGNATURE: _____ DATE: _____

PRINT NAME: _____

R/W PROJECT NUMBER: 6540-01-23 EXHIBIT NUMBER: 4

TLE ACQUISITION EXHIBIT
CITY OF BERLIN, HURON STREET
STH 49 SOUTH TO BERLIN CITY LIMITS GREEN LAKE COUNTY

STH 91

PART OF LOTS 6, 7, AND 8, SMITH'S ADDITION TO BERLIN, LOCATED IN THE SE 1/4 OF THE SW 1/4 OF SECTION 3 AND PART OF LOTS 1, 2, AND 4, BLOCK 138, LEFFERTS ADDITION TO BERLIN, LOCATED IN PART OF THE NE 1/4 OF THE NW 1/4 OF SECTION 10, ALL IN T17N, R13E, CITY OF BERLIN, GREEN LAKE COUNTY, WISCONSIN.

NOTES:
THIS EXHIBIT IS A GRAPHIC REPRESENTATION AND IS FOR REFERENCE PURPOSES ONLY. REFER TO THE CONVEYANCE DOCUMENT FOR PARCEL RELATED DETAILS.

THE PURPOSE OF ALL TLES IS FOR SIDEWALK REPLACEMENT, UNLESS OTHERWISE NOTED.

ALL FOUND IPS ARE 2" PIPES WITH BRASS CAP, UNLESS OTHERWISE NOTED.

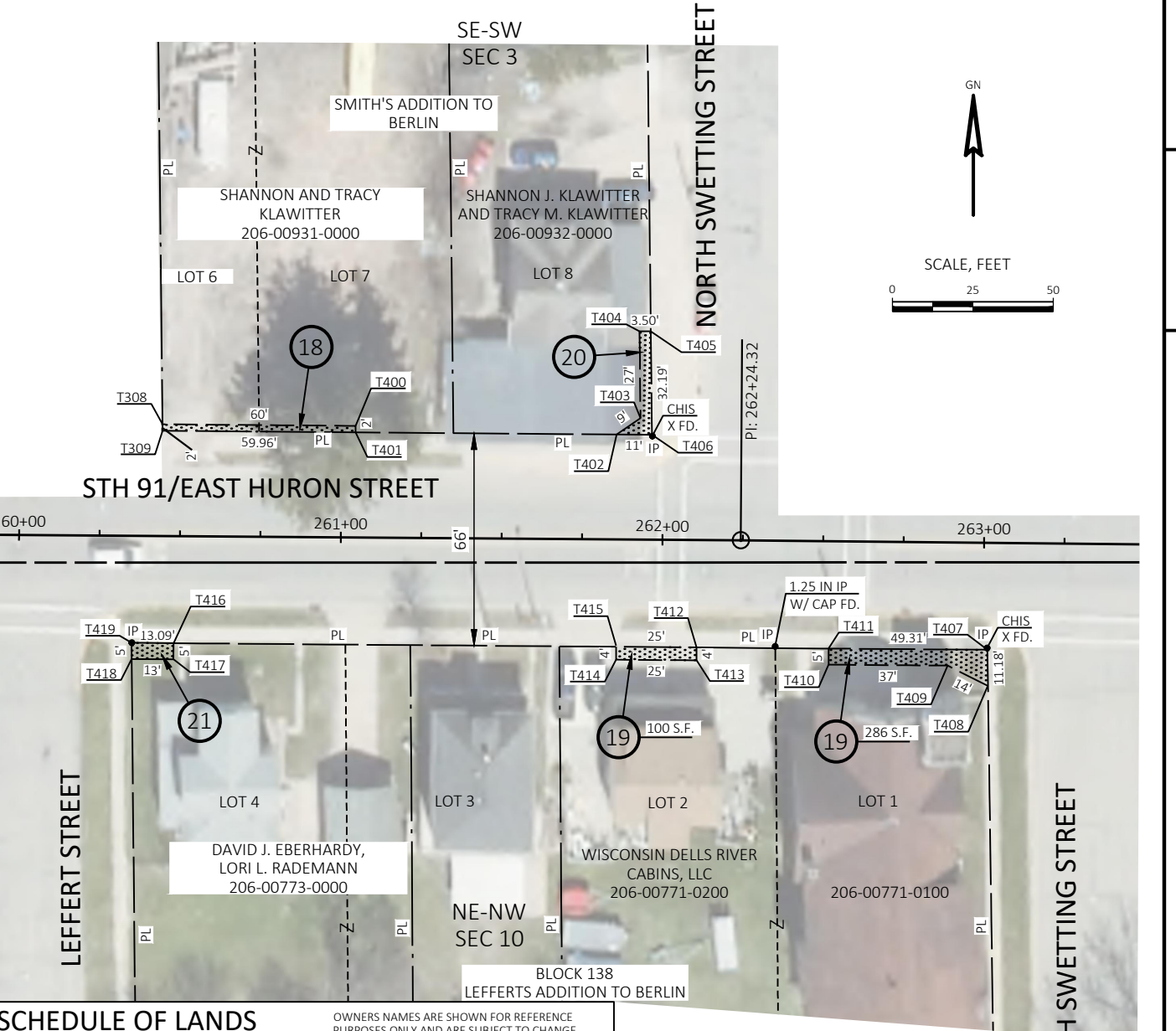

SCHEDULE OF LANDS & INTERESTS REQUIRED

PARCEL NUMBER	OWNER(S)	INTEREST REQUIRED	TLE S.F.
18	SHANNON AND TRACY KLAWITTER	TLE	120
19	WISCONSIN DELLS RIVER CABINS, LLC	TLE	386
20	SHANNON J. KLAWITTER AND TRACY M. KLAWITTER	TLE	132
21	DAVID J. EBERHARDY, LORI L. RADEMANN	TLE	66

UTILITY INTERESTS REQUIRED

UTILITY NUMBER	UTILITY OWNER(S)	INTEREST REQUIRED
N/A	N/A	N/A

THIS MAP IS APPROVED FOR THE DEPARTMENT OF TRANSPORTATION NORTH CENTRAL REGION, WISCONSIN RAPIDS OFFICE.

SIGNATURE: _____ DATE: _____

PRINT NAME: _____

R/W PROJECT NUMBER: 6540-01-23 EXHIBIT NUMBER: 5
 TLE ACQUISITION EXHIBIT
 CITY OF BERLIN, HURON STREET
 STH 49 SOUTH TO BERLIN CITY LIMITS GREEN LAKE COUNTY
 PART OF LOTS 1, CSM 3538, LOCATED IN THE SE 1/4 OF THE SW 1/4 OF SECTION 3
 AND PART OF LOTS 1, AND 4, BLOCK 137, LEFFERTS ADDITION TO BERLIN,
 LOCATED IN PART OF THE NE 1/4 OF THE NW 1/4 OF SECTION 10, ALL IN T17N,
 R13E, CITY OF BERLIN, GREEN LAKE COUNTY, WISCONSIN.

NOTES:
 THIS EXHIBIT IS A GRAPHIC REPRESENTATION AND IS FOR REFERENCE PURPOSES ONLY.
 REFER TO THE CONVEYANCE DOCUMENT FOR PARCEL RELATED DETAILS.
 THE PURPOSE OF ALL TLES IS FOR SIDEWALK REPLACEMENT, UNLESS OTHERWISE NOTED.
 ALL FOUND IPS ARE 2" PIPES WITH BRASS CAP, UNLESS OTHERWISE NOTED.



SCHEDULE OF LANDS & INTERESTS REQUIRED

PARCEL NUMBER	OWNER(S)	INTEREST REQUIRED	TLE S.F.
22	HISTORIC BERLIN SCHOOL APARTMENTS, LLC	TLE	679
23	M L CUBED, LLC	TLE	315
24	DEENA MONIQUE CURIEL	TLE	157

UTILITY INTERESTS REQUIRED

UTILITY NUMBER	UTILITY OWNER(S)	INTEREST REQUIRED
N/A	N/A	N/A

OWNERS NAMES ARE SHOWN FOR REFERENCE PURPOSES ONLY AND ARE SUBJECT TO CHANGE PRIOR TO THE TRANSFER OF LAND INTERESTS TO THE DEPARTMENT

THIS MAP IS APPROVED FOR THE DEPARTMENT OF TRANSPORTATION NORTH CENTRAL REGION, WISCONSIN RAPIDS OFFICE.

SIGNATURE: _____ DATE: _____
 PRINT NAME: _____

R/W PROJECT NUMBER: 6540-01-23 EXHIBIT NUMBER: 6
 TLE ACQUISITION EXHIBIT
 CITY OF BERLIN, HURON STREET
 STH 49 SOUTH TO BERLIN CITY LIMITS GREEN LAKE COUNTY
 PART OF THE SE 1/4 OF THE SW 1/4 OF SECTION 3 AND PART OF THE NE 1/4 OF THE NW 1/4 OF SECTION 10, ALL IN T17N, R13E, CITY OF BERLIN, GREEN LAKE COUNTY, WISCONSIN.

NOTES:
 THIS EXHIBIT IS A GRAPHIC REPRESENTATION AND IS FOR REFERENCE PURPOSES ONLY.
 REFER TO THE CONVEYANCE DOCUMENT FOR PARCEL RELATED DETAILS.
 THE PURPOSE OF ALL TLES IS FOR SIDEWALK REPLACEMENT, UNLESS OTHERWISE NOTED.
 ALL FOUND IPS ARE 2" PIPES WITH BRASS CAP, UNLESS OTHERWISE NOTED.

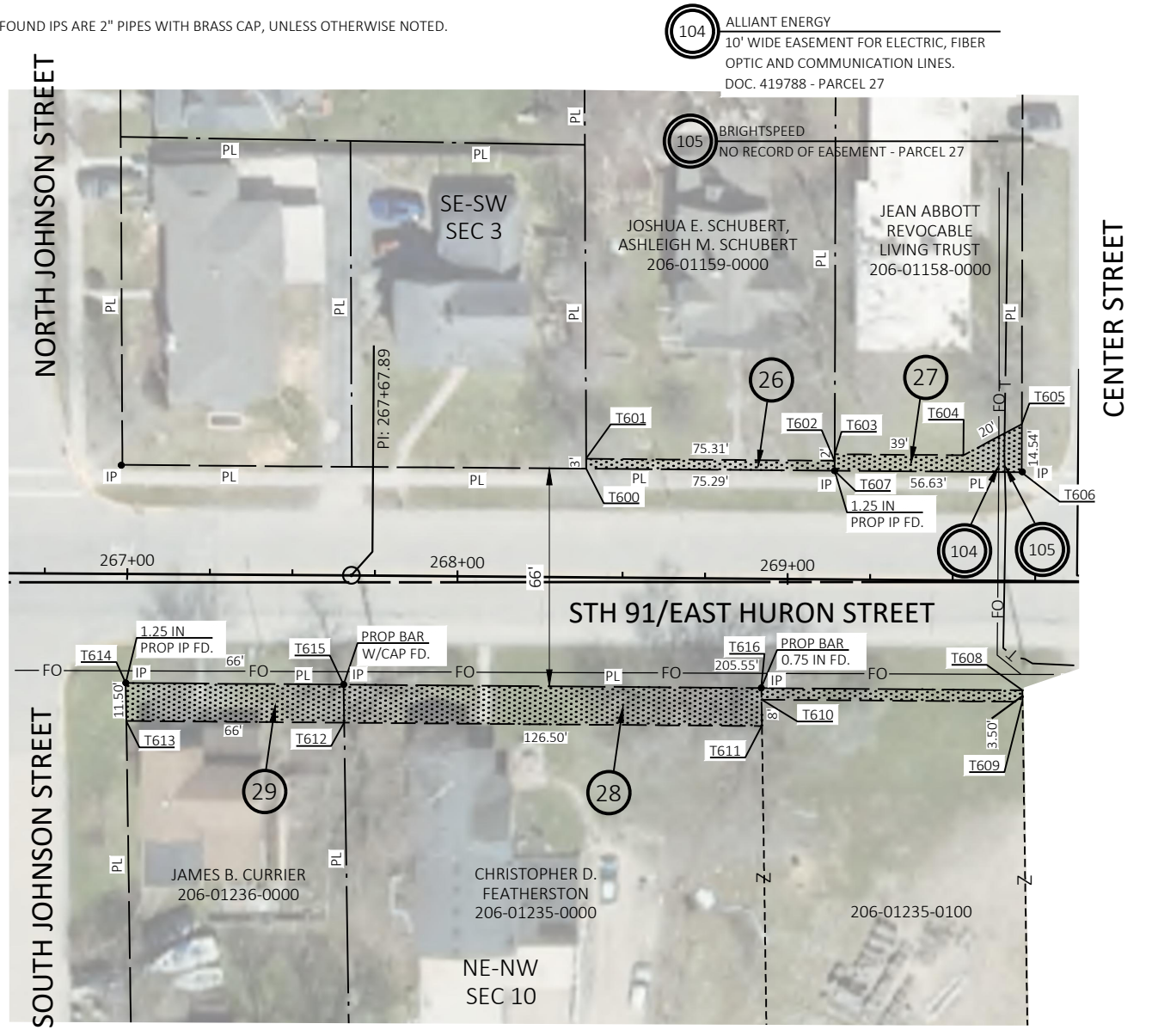

SCHEDULE OF LANDS & INTERESTS REQUIRED

PARCEL NUMBER	OWNER(S)	INTEREST REQUIRED	TLE S.F.
26	JOSHUA E. SCHUBERT, ASHLEIGH M. SCHUBERT	TLE	226
27	JEAN ABBOT REVOCABLE LIVING TRUST	TLE	368
28	CHRISTOPHER D. FEATHERSTON	TLE	1732
29	JAMES B. CURRIER	TLE	759

UTILITY INTERESTS REQUIRED

UTILITY NUMBER	UTILITY OWNER(S)	INTEREST REQUIRED
104	ALLIANT ENERGY	TEMPORARY RELEASE OF RIGHTS
105	BRIGHTSPEED	TEMPORARY RELEASE OF RIGHTS

OWNERS NAMES ARE SHOWN FOR REFERENCE PURPOSES ONLY AND ARE SUBJECT TO CHANGE PRIOR TO THE TRANSFER OF LAND INTERESTS TO THE DEPARTMENT

THIS MAP IS APPROVED FOR THE DEPARTMENT OF TRANSPORTATION NORTH CENTRAL REGION, WISCONSIN RAPIDS OFFICE.

SIGNATURE: _____ DATE: _____
 PRINT NAME: _____

NOTES:
 THIS EXHIBIT IS A GRAPHIC REPRESENTATION AND IS FOR REFERENCE PURPOSES ONLY.
 REFER TO THE CONVEYANCE DOCUMENT FOR PARCEL RELATED DETAILS.
 THE PURPOSE OF ALL TLES IS FOR SIDEWALK REPLACEMENT, UNLESS OTHERWISE NOTED.
 ALL FOUND IPS ARE 2" PIPES WITH BRASS CAP, UNLESS OTHERWISE NOTED.

TLE ACQUISITION EXHIBIT
 CITY OF BERLIN, HURON STREET
 STH 49 SOUTH TO BERLIN CITY LIMITS
 GREEN LAKE COUNTY
 PART OF LOT 1, CSM 3841, LOCATED IN THE SW 1/4 OF THE SE 1/4 OF SECTION 3,
 PART OF THE NE 1/4 OF THE NW 1/4, AND PART OF THE NW 1/4 OF THE NE 1/4 OF
 SECTION 10, ALL IN T17N, R13E, CITY OF BERLIN, GREEN LAKE COUNTY, WISCONSIN

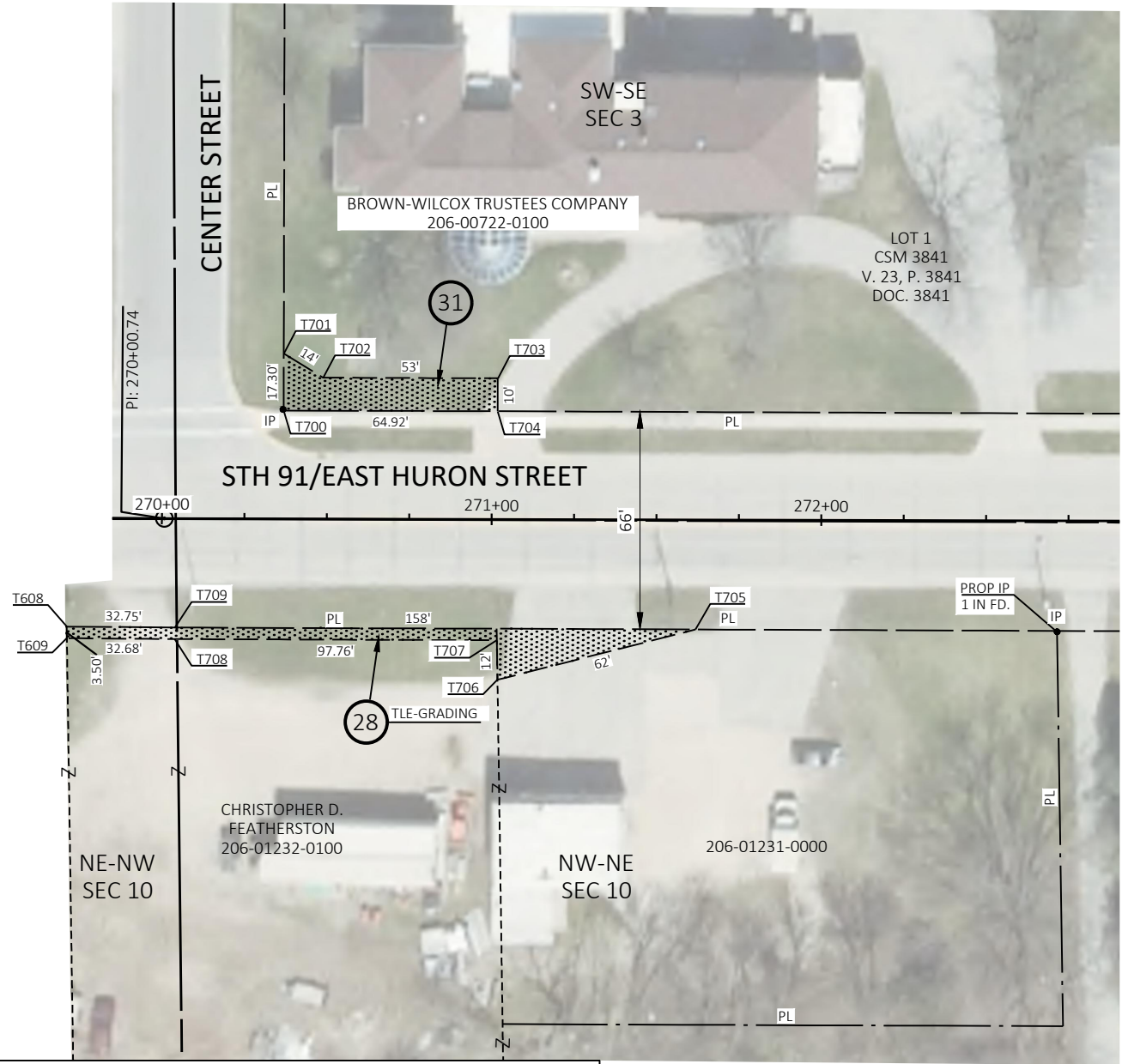

4

4

SCHEDULE OF LANDS & INTERESTS REQUIRED

OWNERS NAMES ARE SHOWN FOR REFERENCE PURPOSES ONLY AND ARE SUBJECT TO CHANGE PRIOR TO THE TRANSFER OF LAND INTERESTS TO THE DEPARTMENT

PARCEL NUMBER	OWNER(S)	INTEREST REQUIRED	TLE S.F.
28	CHRISTOPHER D. FEATHERSTON	TLE	924
31	BROWN-WILCOX TRUSTEES COMPANY	TLE	693

UTILITY INTERESTS REQUIRED

UTILITY NUMBER	UTILITY OWNER(S)	INTEREST REQUIRED
N/A	N/A	N/A

SCALE, FEET
 0 25 50

GN ↑

THIS MAP IS APPROVED FOR THE DEPARTMENT OF TRANSPORTATION NORTH CENTRAL REGION, WISCONSIN RAPIDS OFFICE.

SIGNATURE: _____ DATE: _____

PRINT NAME: _____

NOTES:
 THIS EXHIBIT IS A GRAPHIC REPRESENTATION AND IS FOR REFERENCE PURPOSES ONLY.
 REFER TO THE CONVEYANCE DOCUMENT FOR PARCEL RELATED DETAILS.
 THE PURPOSE OF ALL TLES IS FOR SIDEWALK REPLACEMENT, UNLESS OTHERWISE NOTED.
 ALL FOUND IPS ARE 2" PIPES WITH BRASS CAP, UNLESS OTHERWISE NOTED.

TLE ACQUISITION EXHIBIT
 CITY OF BERLIN, HURON STREET
 STH 49 SOUTH TO BERLIN CITY LIMITS
 GREEN LAKE COUNTY
 PART OF LOT 4, GREENWOOD, LOCATED IN AND ALSO INCLUDING PART OF THE SW 1/4 OF THE SE 1/4 OF SECTION 3 AND PART OF THE NW 1/4 OF THE NE 1/4 OF SECTION 10, ALL IN T17N, R13E, CITY OF BERLIN, GREEN LAKE COUNTY, WISCONSIN

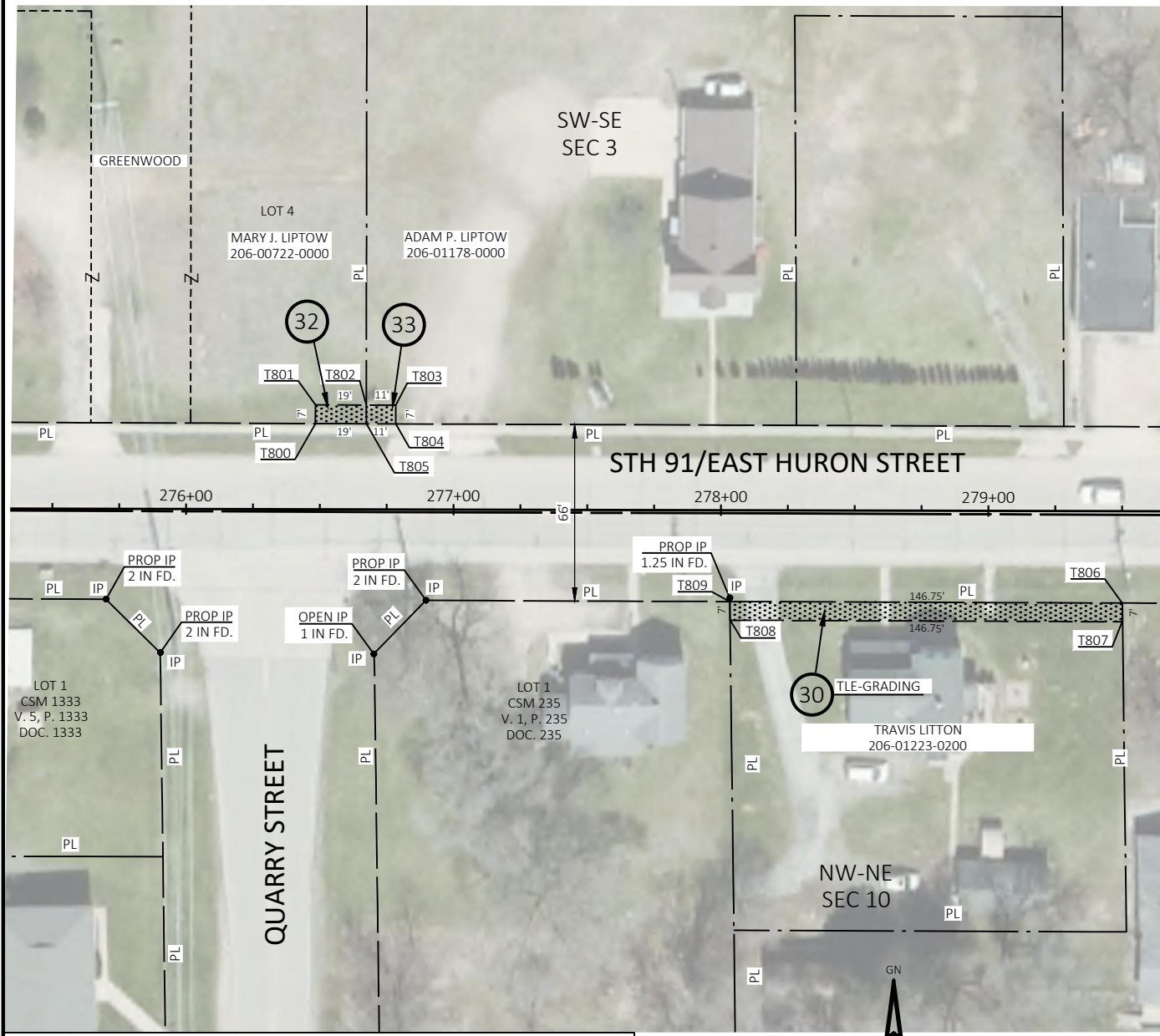

SCHEDULE OF LANDS & INTERESTS REQUIRED

OWNERS NAMES ARE SHOWN FOR REFERENCE PURPOSES ONLY AND ARE SUBJECT TO CHANGE PRIOR TO THE TRANSFER OF LAND INTERESTS TO THE DEPARTMENT

PARCEL NUMBER	OWNER(S)	INTEREST REQUIRED	TLE S.F.
30	TRAVIS LITTON	TLE	1028
32	MARY J. LIPTOW	TLE	133
33	ADAM P. LIPTOW	TLE	77

UTILITY INTERESTS REQUIRED

UTILITY NUMBER	UTILITY OWNER(S)	INTEREST REQUIRED
N/A	N/A	N/A

SCALE, FEET
 0 30 60

GN ↑

THIS MAP IS APPROVED FOR THE DEPARTMENT OF TRANSPORTATION NORTH CENTRAL REGION, WISCONSIN RAPIDS OFFICE.

SIGNATURE: _____ DATE: _____

PRINT NAME: _____

TLE ACQUISITION EXHIBIT
 CITY OF BERLIN, HURON STREET
 STH 49 SOUTH TO BERLIN CITY LIMITS GREEN LAKE COUNTY
 PART OF LOT 1, CSM 2520, PART OF LOT 2, CSM 2590 AND PART OF LOT 1, CSM 1770, LOCATED IN THE SE 1/4 OF THE SE 1/4 OF SECTION 3, T17N, R13E, CITY OF BERLIN, GREEN LAKE COUNTY, WISCONSIN.

NOTES:
 THIS EXHIBIT IS A GRAPHIC REPRESENTATION AND IS FOR REFERENCE PURPOSES ONLY. REFER TO THE CONVEYANCE DOCUMENT FOR PARCEL RELATED DETAILS.
 THE PURPOSE OF ALL TLES IS FOR SIDEWALK REPLACEMENT, UNLESS OTHERWISE NOTED.
 ALL FOUND IPS ARE 2" PIPES WITH BRASS CAP, UNLESS OTHERWISE NOTED.

101 BERLIN SEWER AND WATER UTILITY - WATER
 NO RECORD OF EASEMENT - PARCEL 34

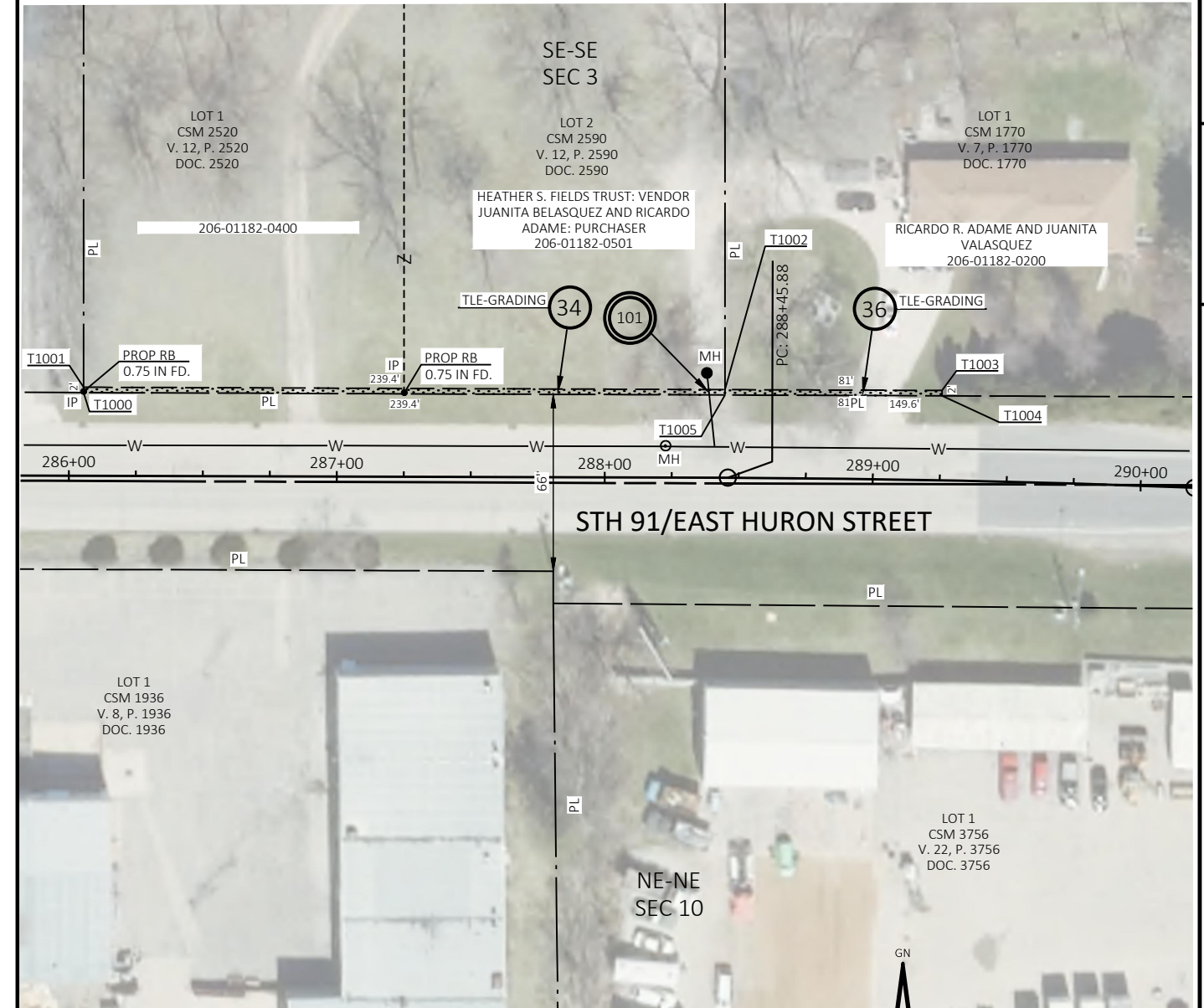

TLE EXHIBIT REMOVED
 THIS SHEET INTENTIONALLY
 LEFT BLANK

SCHEDULE OF LANDS & INTERESTS REQUIRED

PARCEL NUMBER	OWNER(S)	INTEREST REQUIRED	TLE S.F.
34	HEATHER S. FIELDS: VENDOR JUANITA BELASQUEZ AND RICARDO ADAME: PURCHASER	TLE	479
36	RICARDO R. ADAME AND JUANITA VALASQUEZ	TLE	162

UTILITY INTERESTS REQUIRED

UTILITY NUMBER	UTILITY OWNER(S)	INTEREST REQUIRED
101	BERLIN SEWER & WATER UTILITY - WATER	TEMPORARY RELEASE OF RIGHTS

OWNERS NAMES ARE SHOWN FOR REFERENCE PURPOSES ONLY AND ARE SUBJECT TO CHANGE PRIOR TO THE TRANSFER OF LAND INTERESTS TO THE DEPARTMENT



THIS MAP IS APPROVED FOR THE DEPARTMENT OF TRANSPORTATION NORTH CENTRAL REGION, WISCONSIN RAPIDS OFFICE.

SIGNATURE: _____ DATE: _____
 PRINT NAME: _____